# Toccatina

**Dmitri Kabalevsky**
**Op. 27, No. 7**

**Allegretto**

Piano

*mf*

*p* *sempre*

*cresc.*

*mf*

*dimin.*

*p*

*cresc.*

*f*

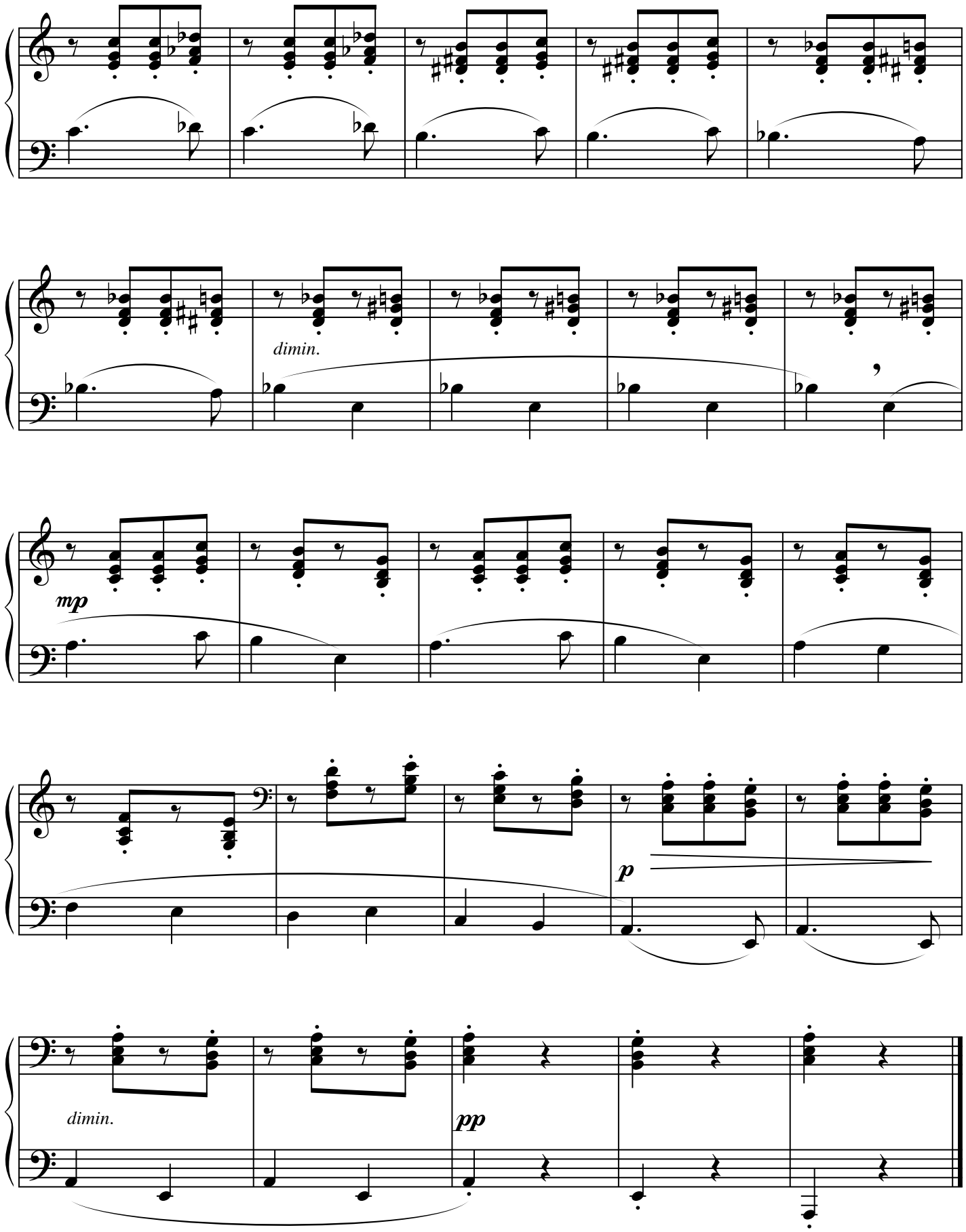
dimin.
mp
p
dimin.
pp