Minuet in G

From the "Anna Magdalena Bach Notebook"

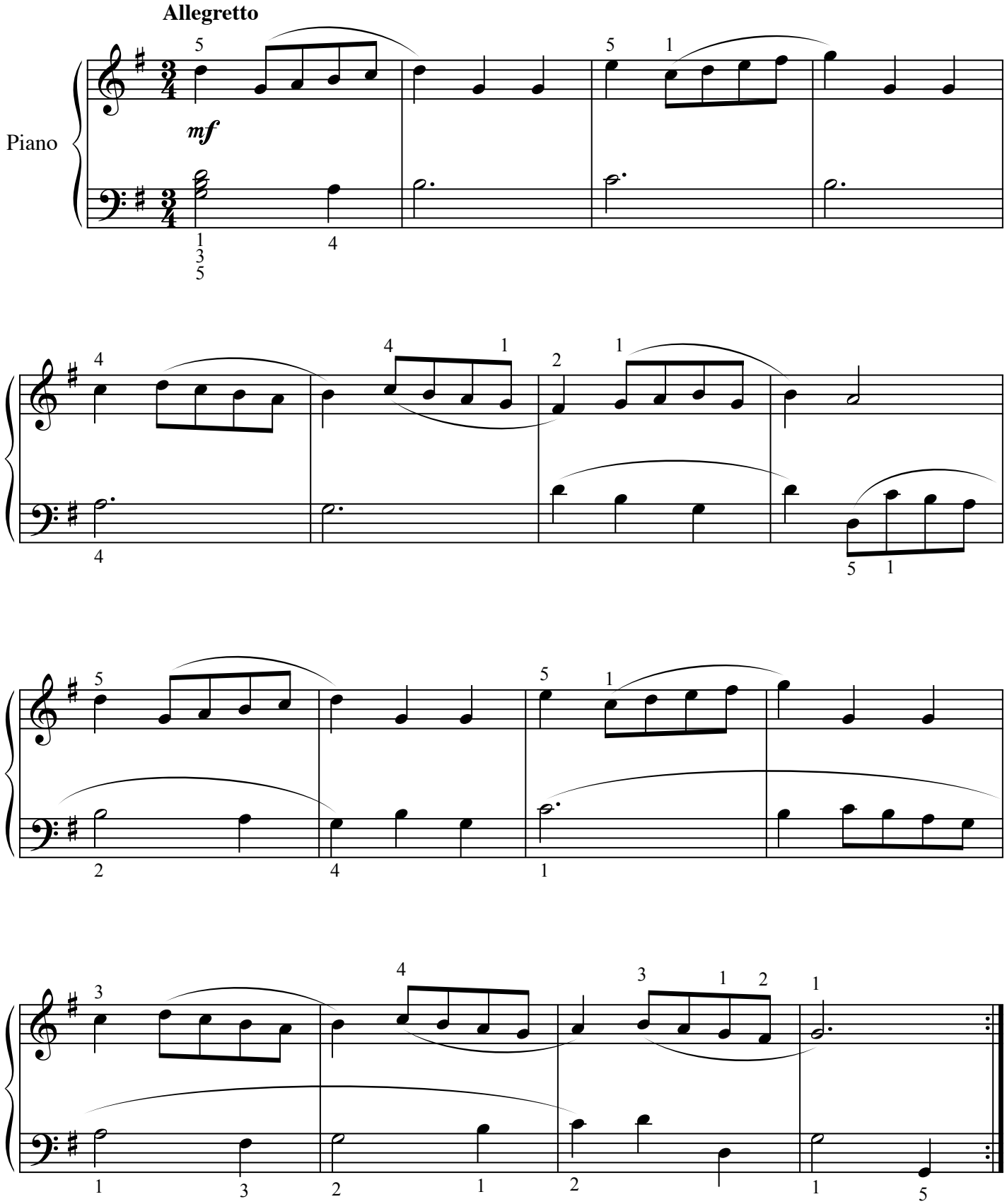

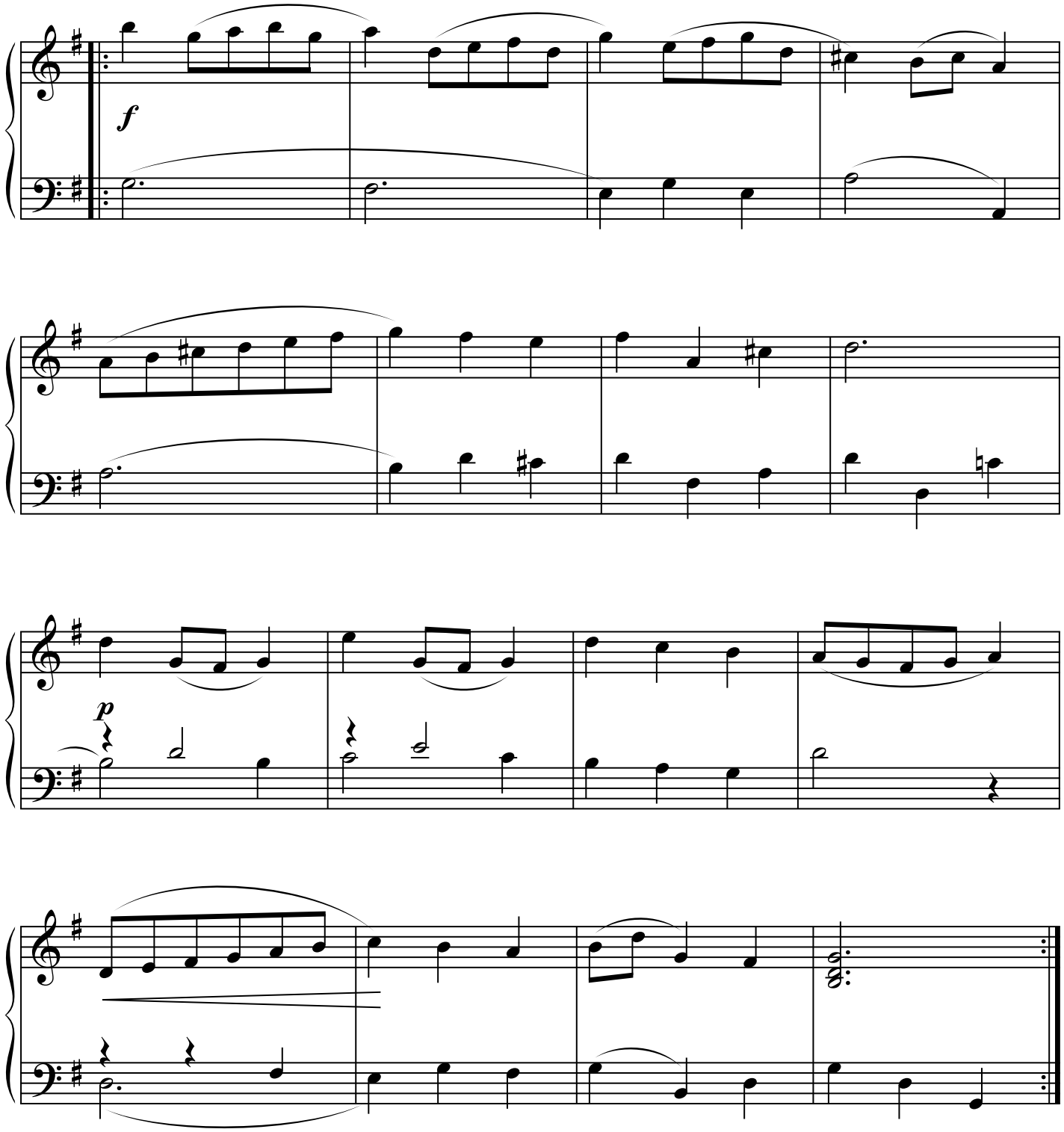
f
p