

QUICK FACTS • FALL 2013

ENROLLMENT

2,615

2,521 UG • 94 GRAD

FULL TIME EQUIVALENT (FTE): 2,396

568 First-Time Entering Freshmen	476 Juniors	90 Total Graduate Students	4 Special/Unclassified Graduate Students
308 Advanced Freshmen	687 Seniors	GRADUATE SCHOOL ENROLLMENT	
460 Sophomores	22 Unclassified	M.Ed. - Education	37
		M.A.T. - Teaching	2
		M.S. - Addiction Studies	7
		M.S. - Aquaculture Fisheries	16
		M.S. - Agricultural Regulations	14
		M.S. - Computer Science and Technology	8
		Ph.D - Aquaculture and Fisheries	6



RACIAL/ETHNIC DISTRIBUTION: ALL STUDENTS

- African-American (91.5%)
- Caucasian (4.7%)
- Non-Resident Aliens/Int'l Students (1.4%)
- Hispanic (1.2%)
- Amer. Indian/Alaskan Native (0.2%)
- Unknown/Not Reported (0.5%)
- Asian/Pacific Islander (0.5%)

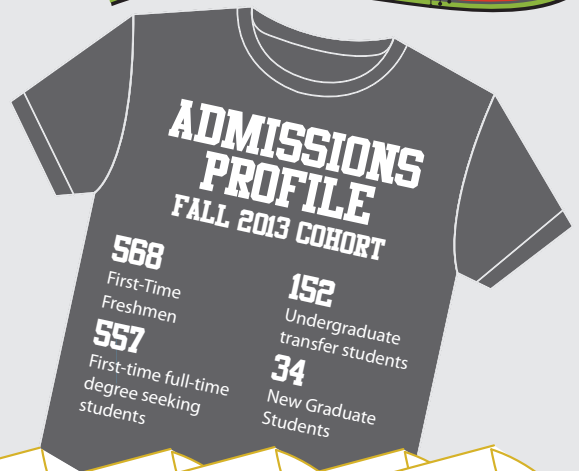

TRANSFER STUDENTS

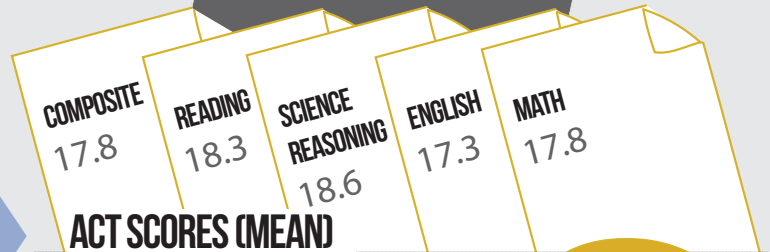
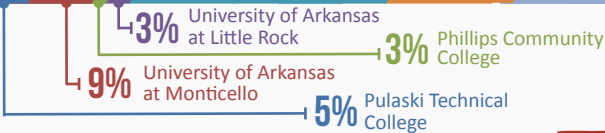
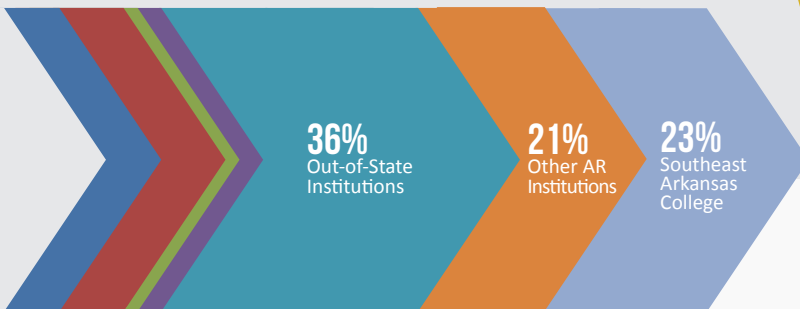

STUDENT CHARACTERISTICS

HOUSING

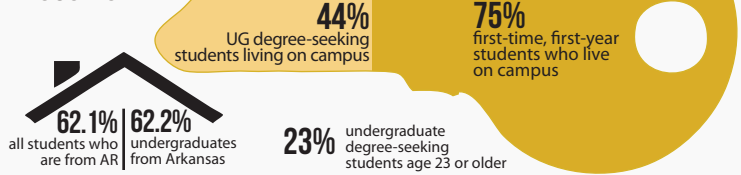

FACULTY AND INSTRUCTION



64% Full-time faculty with terminal degrees

62% Black
22% White
16% Asian

15:1 Student to Teacher ratio

TOP 10 UNDERGRADUATE DEGREES BY HEADCOUNT ENROLLMENT

- 311** Biology
- 247** Criminal Justice Studies
- 232** Business Administration
- 137** Industrial Technology
- 114** Health and Physical Education
- 106** Agriculture Sciences
- 104** Computer Science
- 101** Psychology
- 100** Early Childhood Education
- 90** Mass Communications

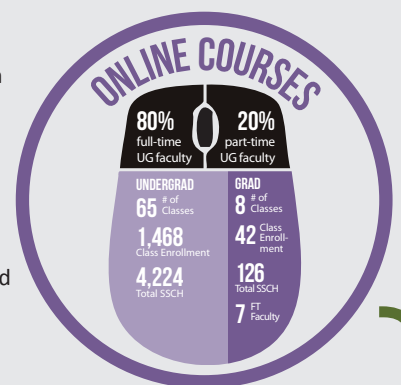

TUITION AND FEES 2013-2014 (FULL-TIME ANNUALIZED)

UG

Full-time students (in-state)	\$5,754
Full-time students (out-of-state)	\$11,424
Part-time students (in-state)	\$143/credit hour
Part-time students (out-of-state)	\$332/credit hour
Room and board (average cost)	\$7,250

GRAD

Full-time students (in-state)	\$5,578
Full-time students (out-of-state)	\$11,290
Part-time students (in-state)	\$182/credit hour
Part-time students (out-of-state)	\$420/credit hour